

22/00933/FUL  
05/10/2022

Scottish Borders Council  
Town And Country  
Planning (Scotland) Act  
1997

**REFUSED**

subject to the  
requirements of the  
associated Decision  
Notice

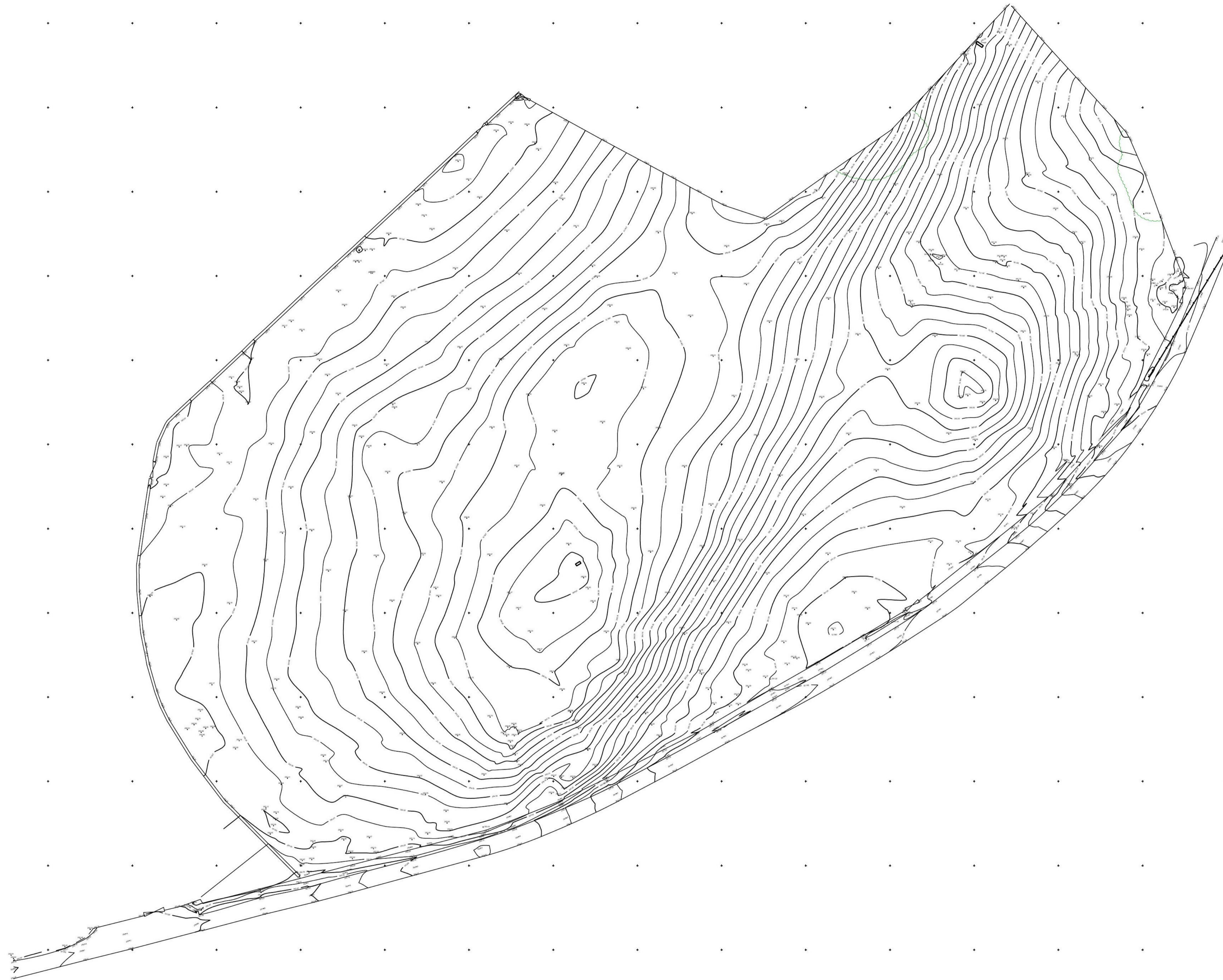

- Notes:
- This drawing is copyright and remains the property of CB3 Design Ltd unless otherwise agreed.
  - CB3 Design accept no responsibility for any unauthorised amendments to the drawing and do not permit unauthorised copying of the drawing.
  - All work and material based on these drawings to be in accordance with current applicable Statutory Legislation and to comply with all relevant Codes of Practice and British Standards.
  - All discrepancies to be notified to the Architect.
  - This drawing is not to be scaled.

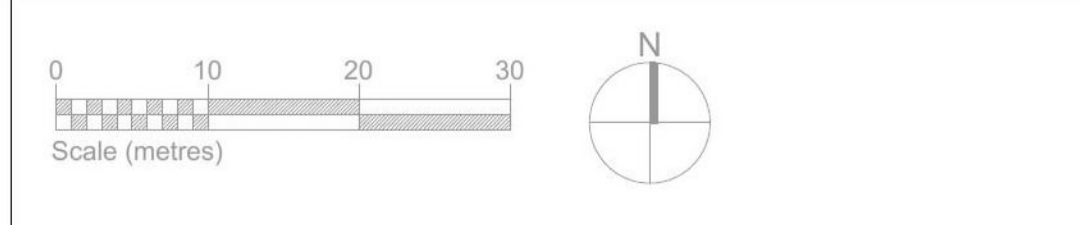

**Planning**

This drawing is issued for the above purpose only and must not be used for any other purpose without the express permission of CB3 Design Ltd.

Revisions

Job Title  
**Proposed Timber Processing  
Yard, Westloch**

Client  
**Pentland Biomass**

Dwg Title  
**Topographical Survey (1:500)**

Scale  
**1:500 @ A1**

Date  
**May 2022**

Drawn by  
**dmc**

Checked by  
**NB**

Drawing No.  
**PEN22S01 - 95-010**

**cb<sup>3</sup> design**  
architects

● SCOTTISH BORDERS OFFICE  
Chambers House  
72 High Street  
Peebles  
EH45 8SW  
t: 01721 729640  
e: architects@cb3design.co.uk

HEAD OFFICE  
2 The Square,  
Lymm,  
Cheshire,  
WA13 9HX  
t: 01925 752414  
www.cb3design.co.uk

RIBA #  
Chartered Practice

22/00933/FUL  
05/10/2022

Scottish Borders Council  
Town And Country  
Planning (Scotland) Act  
1997

**REFUSED**

subject to the  
requirements of the  
associated Decision  
Notice



- Key
- +283.80** Proposed Levels
- ① Chipping & Storage Shed
  - ② Processing Shed
  - ③ Temporary Office & Staff Facilities
  - ④ Open Timber Storage Areas
  - ⑤ Weigh Bridge
  - ⑥ Staff parking
  - ⑦ HGV parking
  - ⑧ Waste & Recycling
  - ⑨ Rainwater Harvesting
  - ⑩ Surface Water Interceptor & Soakaway
  - ⑪ Heavy Duty Aco Drain
  - ⑫ Tarmac Access Road

**Building Areas**

Chipping & Storage Shed = 342m<sup>2</sup>  
 Processing Shed 108m<sup>2</sup>  
 Temporary Office & Staff Facilities 29.1m<sup>2</sup>  
**Total = 479.1m<sup>2</sup>**

Notes:

- This drawing is copyright and remains the property of CB3 Design Ltd unless otherwise agreed.
- CB3 Design accept no responsibility for any unauthorised amendments to the drawing and do not permit unauthorised copying of the drawing.
- All work and material based on these drawings to be in accordance with current applicable Statutory Legislation and to comply with all relevant Codes of Practice and British Standards.
- All discrepancies to be notified to the Architect.
- This drawing is not to be scaled.

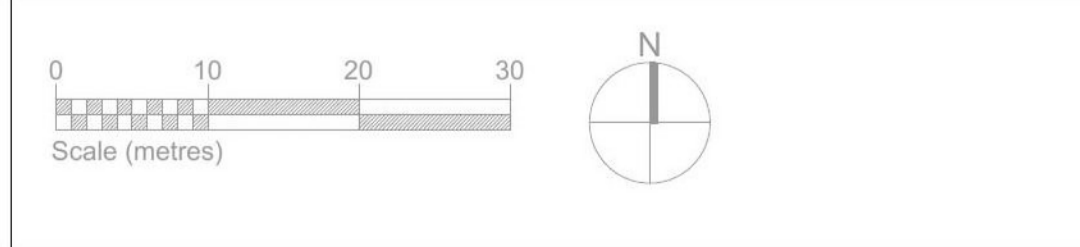

Site Area

Timber Yard = 1.81 hectares (4.49 acres)  
 Future Plot/ Office = 0.17 hectares (0.42 acres)  
**Total = 1.98 hectares (4.91 acres)**

Job Title

**Proposed Timber Processing  
Yard, Westloch**

Dwg Title

**Proposed Site Plan & Levels**

**Planning**

This drawing is issued for the above purpose only and must not be used for any other purpose without the express permission of CB3 Design Ltd.

Revisions	Date	By	Description
31.05.22	D		boundary fencing added
25.05.22	C		Site Boundary updated
24.05.22	B		Site Boundary updated
20.05.22	A	nb	Site Boundary revised and additional information added

Client

**Pentland Biomass**

Scale

**1:500 @ A1**

Date

**May 2022**

Drawn by **dmc**

Checked by **NB**

Drawing No.

**PEN22S01 - 01-102 D**

**cb<sup>3</sup> design**  
architects

RIBA Chartered Practice

SCOTTISH BORDERS OFFICE  
Chambers House  
72 High Street  
Lymn,  
Peebles,  
EH45 8SW  
t: 01721 729640  
e: architects@cb3design.co.uk

HEAD OFFICE  
2 The Square,  
Lymn,  
Cheshire,  
WAT3 0HX  
t: 01925 752414  
www.cb3design.co.uk

Notes:

- This drawing is © copyright and remains the property of CB3 Design Ltd unless otherwise agreed.
- CB3 Design accept no responsibility for any unauthorised amendments to the drawing and do not permit unauthorised copying of the drawing.
- All work and material based on these drawings to be in accordance with current applicable Statutory Legislation and to comply with all relevant Codes of Practice and British Standards.
- All discrepancies to be notified to the Architect.
- This drawing is not to be scaled.

**Planning**  
 This drawing is issued for the above purpose only and must not be used for any other purpose without the express permission of CB3 Design Ltd.

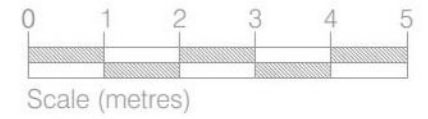

- ① Brown metal profiled sheet cladding
- ② Concrete panels
- ③ metal profiled sliding steel door
- ④ Brown metal profiled roof sheet cladding
- ⑤ translucent roof sheets
- ⑥ Solar panels
- ⑦ Open void (ventilation)

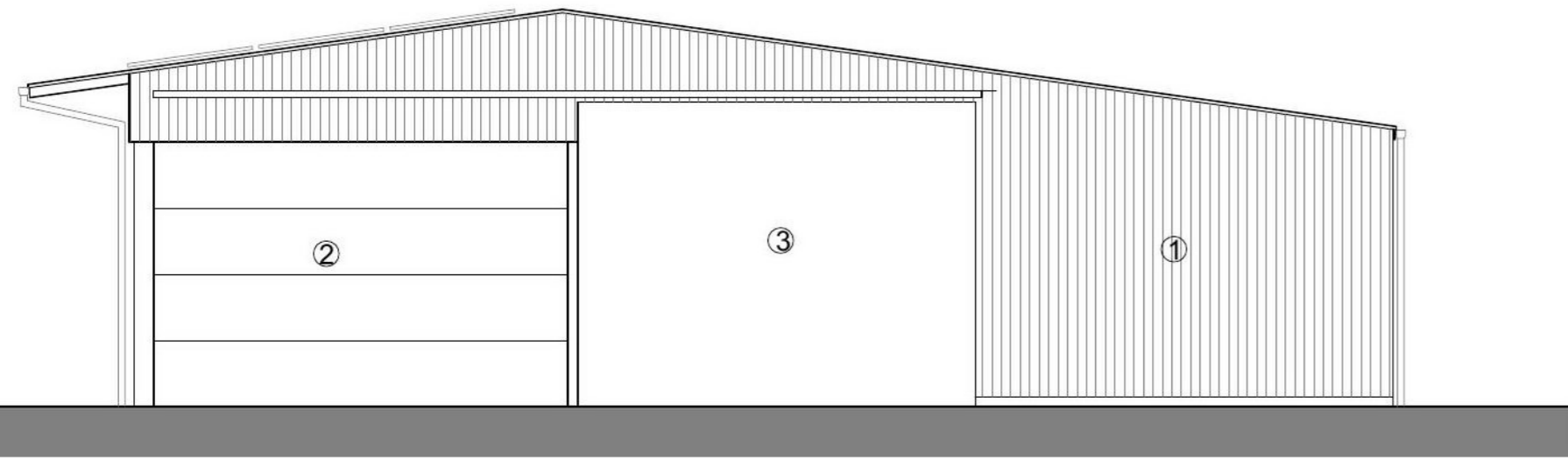

South East Elevation

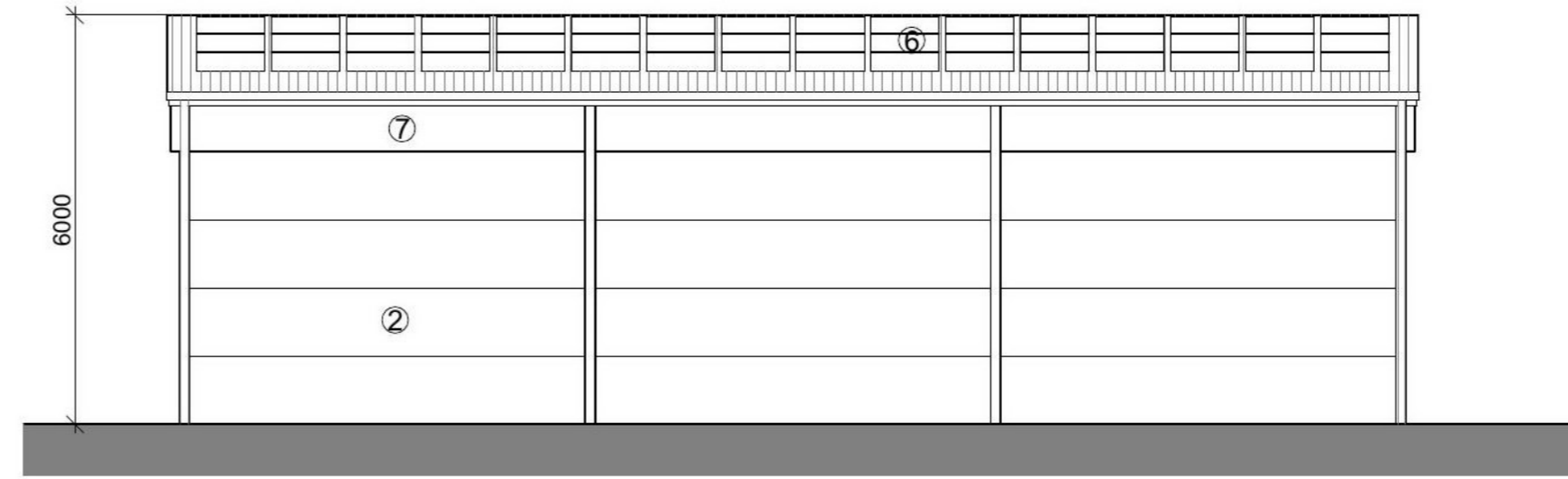

South West Elevation

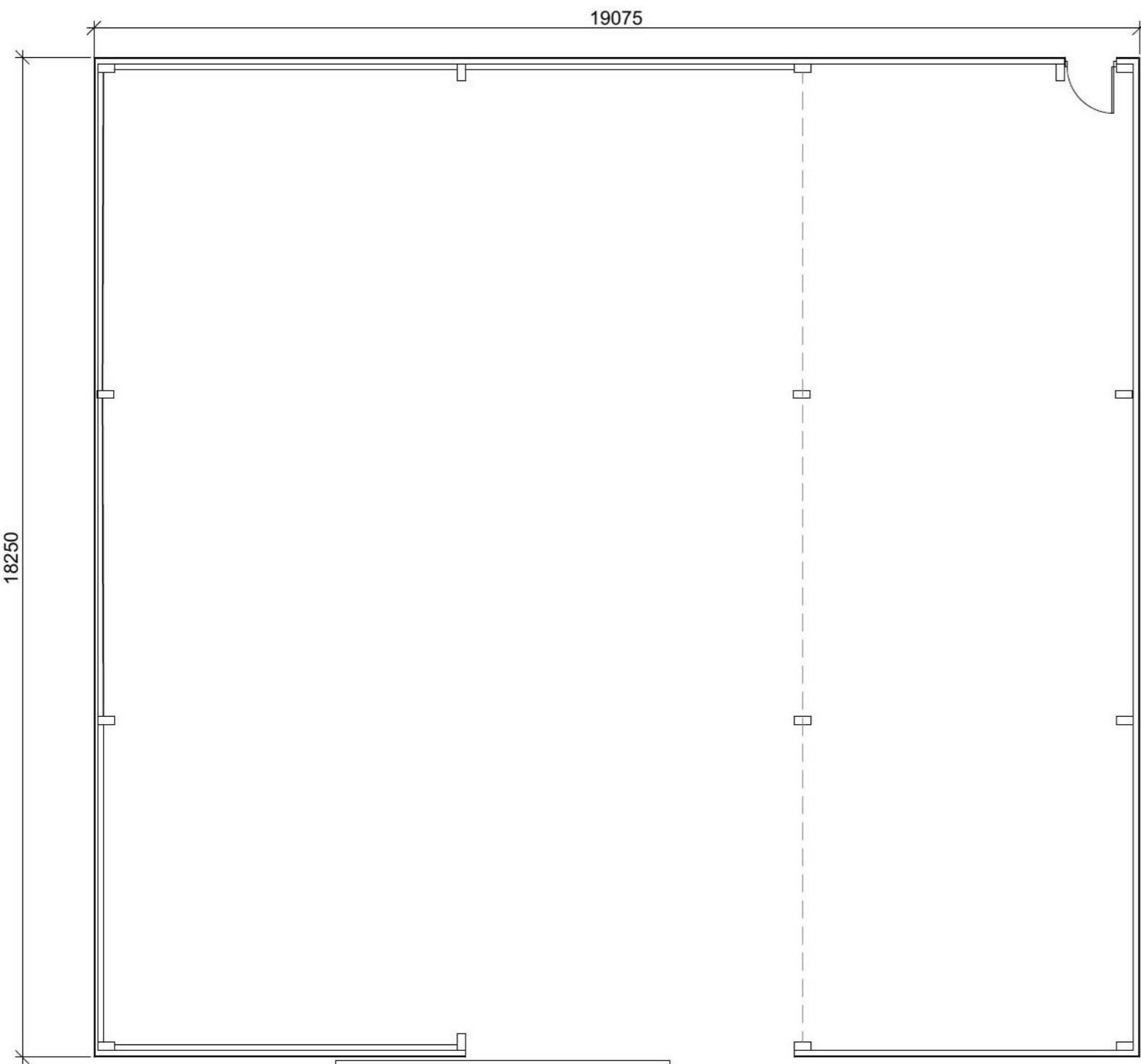

Floor Plan

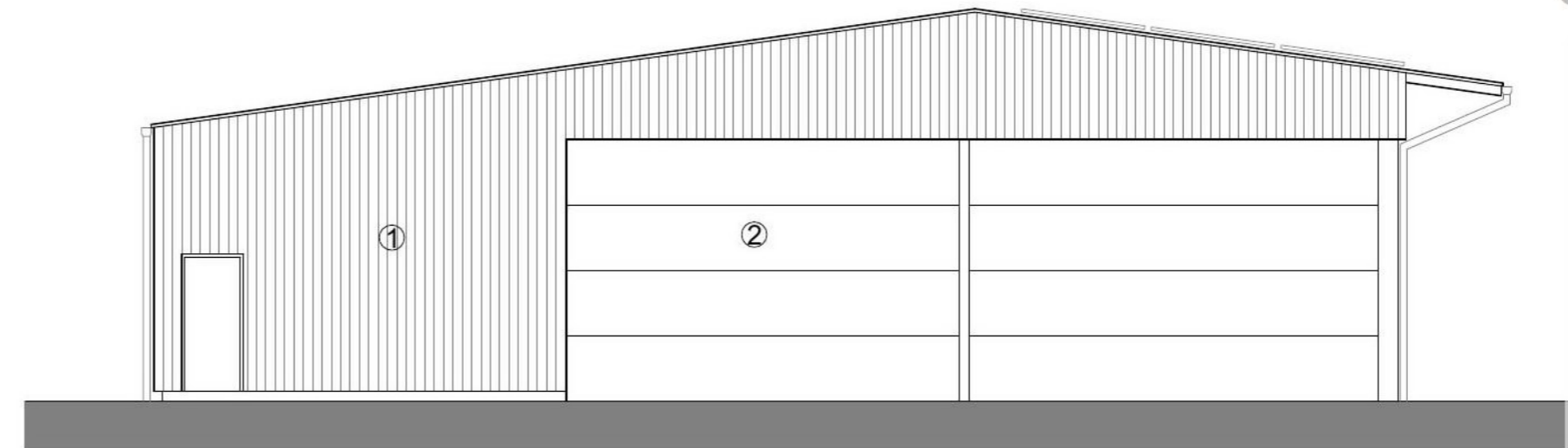

North West Elevation

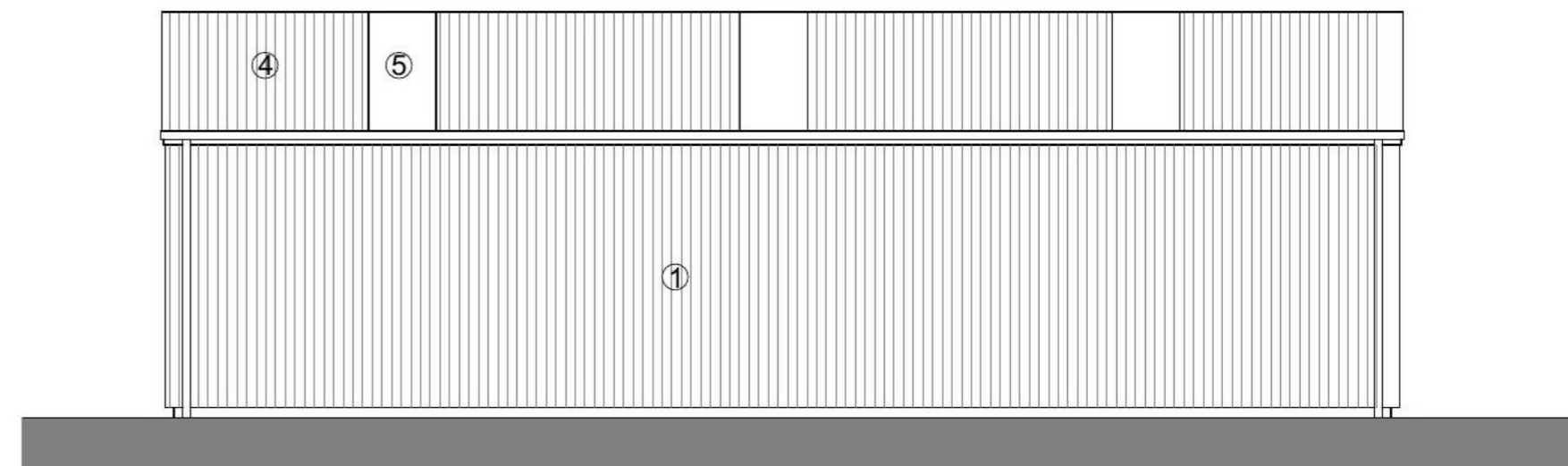

North East Elevation

22/00933/FUL  
 05/10/2022

Scottish Borders Council  
 Town And Country  
 Planning (Scotland) Act  
 1997

**REFUSED**  
 subject to the  
 requirements of the  
 associated Decision  
 Notice

26.05.22	A	updated to reflect client comments
Revisions		

Job Title  
**Proposed Timber Processing Yard,  
 Westloch**

Dwg Title  
**Chipping Shed  
 Proposed Floor Plan & Elevations**

Client  
**Pentland Biomass**

**cb<sup>3</sup> design** architects  
 Chambers House  
 72 High Street  
 Peebles  
 EH45 8SW  
 t: 01721 729640  
 e: architects@cb3design.co.uk

**RIBA** Chartered Practice

HEAD OFFICE  
 2 The Square,  
 Lymm,  
 Cheshire,  
 WA13 0HX  
 t: 01925 752414  
 www.cb3design.co.uk

Scale 1:100 @ A1	Date May 2022	Drawn by nb	Checked by .
---------------------	------------------	----------------	-----------------

Drawing No.  
**PEN22S01 - 01-103 A**

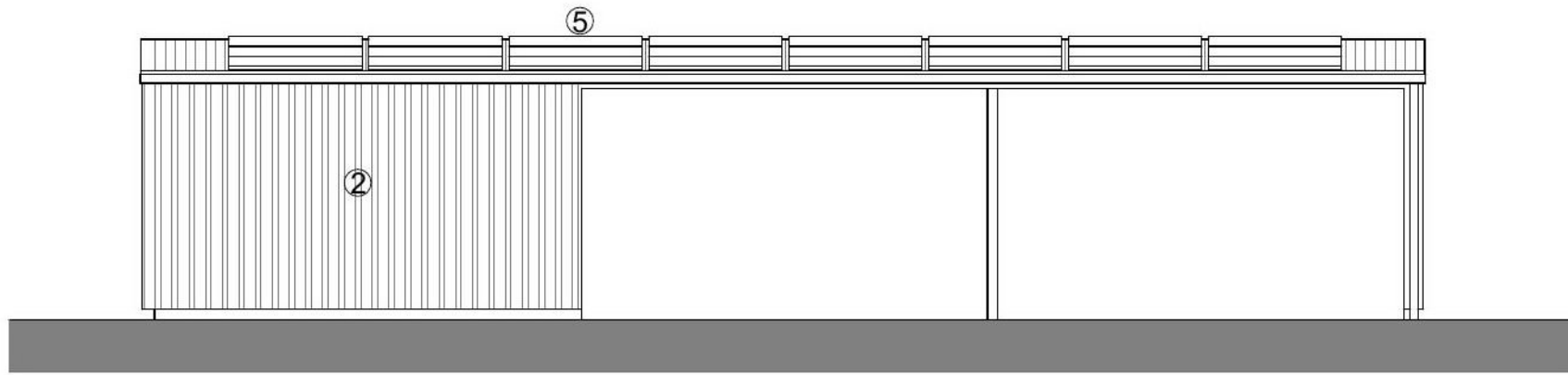

South East Elevation

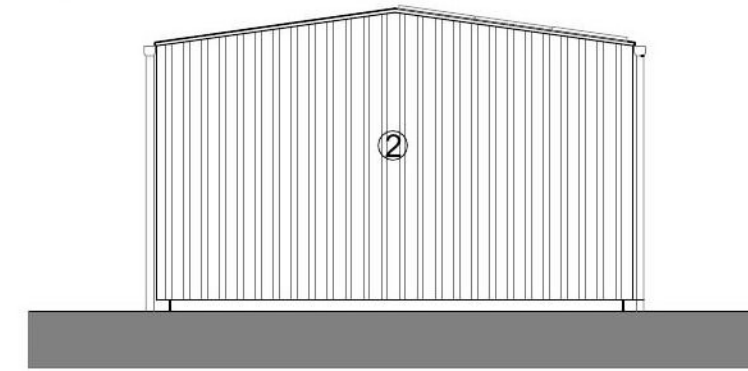

South West Elevation

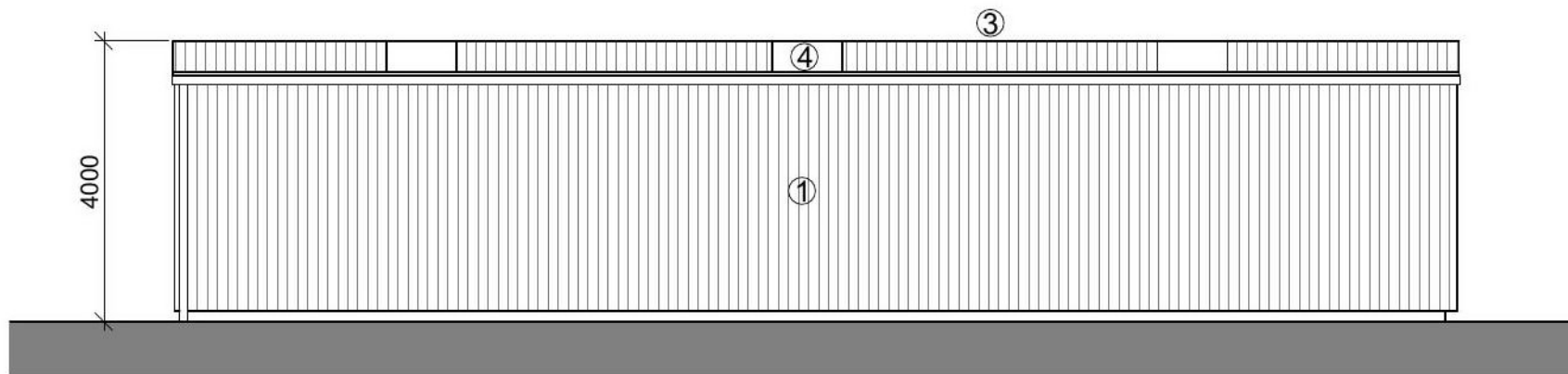

North West Elevation

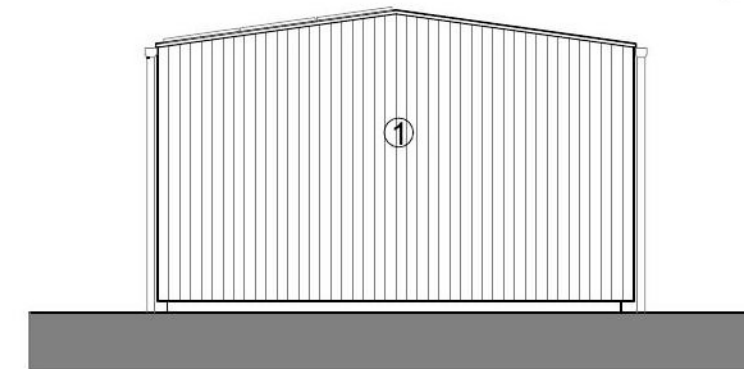

North East Elevation

22/00933/FUL  
05/10/2022

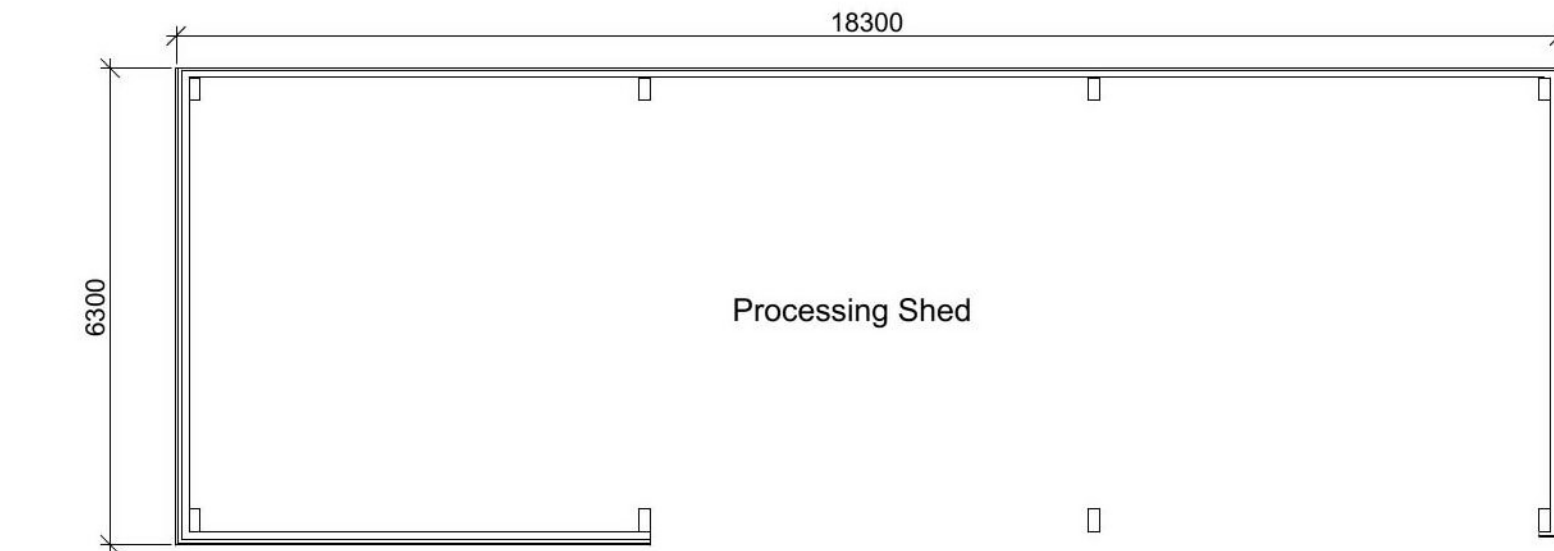

Floor Plan

- ① Brown metal profiled sheet cladding
- ② Vertical larch cladding
- ③ Brown metal profiled roof cladding
- ④ translucent roof sheets
- ⑤ Solar panels

Scottish Borders Council  
Town And Country  
Planning (Scotland) Act  
1997

**REFUSED**

subject to the  
requirements of the  
associated Decision  
Notice

Notes:

- This drawing is ©copyright and remains the property of CB3 Design Ltd unless otherwise agreed.
- CB3 Design accept no responsibility for any unauthorised amendments to the drawing and do not permit unauthorised copying of the drawing.
- All work and material based on these drawings to be in accordance with current applicable Statutory Legislation and to comply with all relevant Codes of Practice and British Standards.
- All discrepancies to be notified to the Architect.
- This drawing is not to be scaled.

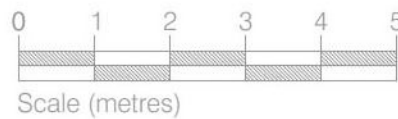

26.05.22 A Dimensions added  
Revisions

Job Title  
**Proposed Timber Processing Yard,  
Westloch**

Client  
**Pentland Biomass**

Dwg Title  
**Processing Shed  
Proposed Floor Plan & Elevations**

Scale 1:100 @ A1	Date May 2022	Drawn by nb	Checked by
---------------------	------------------	----------------	------------

Drawing No.  
**PEN22S01 - 01-104 A**

SCOTTISH BORDERS OFFICE  
Chambers House  
72 High Street  
Peebles  
EH45 8SW  
t: 01721 729640  
e: architects@cb3design.co.uk

HEAD OFFICE  
2 The Square,  
Lymm,  
Cheshire,  
WA13 0HX  
t: 01925 752414  
www.cb3design.co.uk

**Planning**

This drawing is issued for the above purpose only and must not be used for any other purpose without the express permission of CB3 Design Ltd.

- ① Vertical larch timber cladding
- ② Accessible Wc
- ③ Tea Prep
- ④ Office & Staff facilities

22/00933/FUL  
05/10/2022

Scottish Borders Council  
Town And Country  
Planning (Scotland) Act  
1997

**REFUSED**

subject to the  
requirements of the  
associated Decision  
Notice

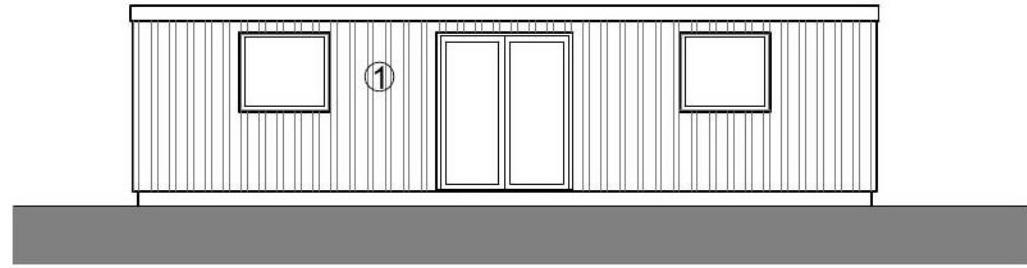

North West Elevation

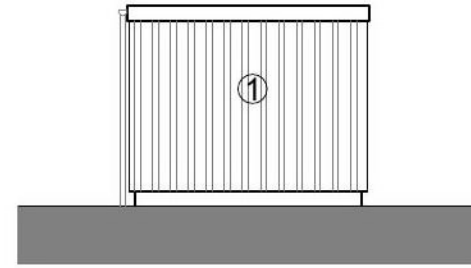

North East Elevation

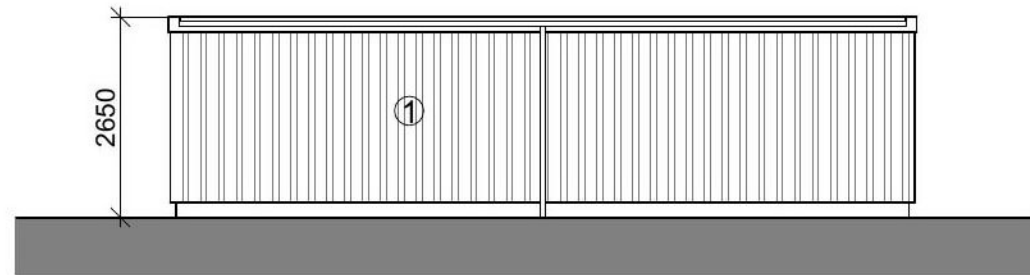

South East Elevation

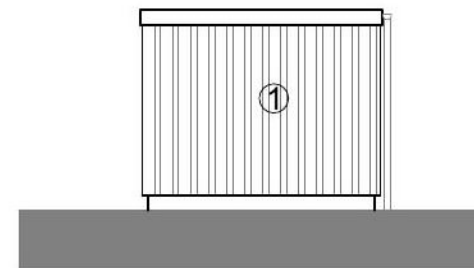

South West Elevation

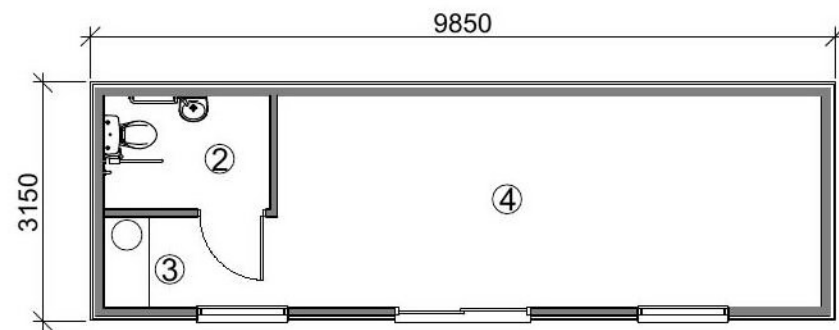

Floor Plan

- Notes:
- This drawing is ©copyright and remains the property of CB3 Design Ltd unless otherwise agreed.
  - CB3 Design accept no responsibility for any unauthorised amendments to the drawing and do not permit unauthorised copying of the drawing.
  - All work and material based on these drawings to be in accordance with current applicable Statutory Legislation and to comply with all relevant Codes of Practice and British Standards.
  - All discrepancies to be notified to the Architect.
  - This drawing is not to be scaled.

**Planning**

This drawing is issued for the above purpose only and must not be used for any other purpose without the express permission of CB3 Design Ltd.

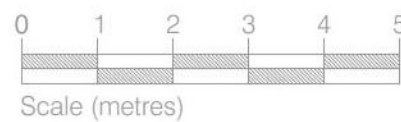

Revisions

Job Title  
**Proposed Timber Processing Yard,  
Westloch**

Client  
**Pentland Biomass**

Dwg Title  
**Temporary Office & Staff Facilities  
Proposed Floor Plan & Elevations**

Scale 1:100 @ A1	Date May 2022	Drawn by nb	Checked by
---------------------	------------------	----------------	------------

Drawing No.  
**PEN22S01 - 01-105**

<b>cb<sup>3</sup></b> design architects	RIBA Chartered Practice	
<p>● SCOTTISH BORDERS OFFICE Chambers House 72 High Street Peebles EH45 8SW t: 01721 729640 e: architects@cb3design.co.uk</p>	<p>HEAD OFFICE 2 The Square, Lymm, Cheshire, WA13 0HX t: 01925 752414 www.cb3design.co.uk</p>	

**REFUSED**

subject to the  
requirements of the  
associated Decision  
Notice

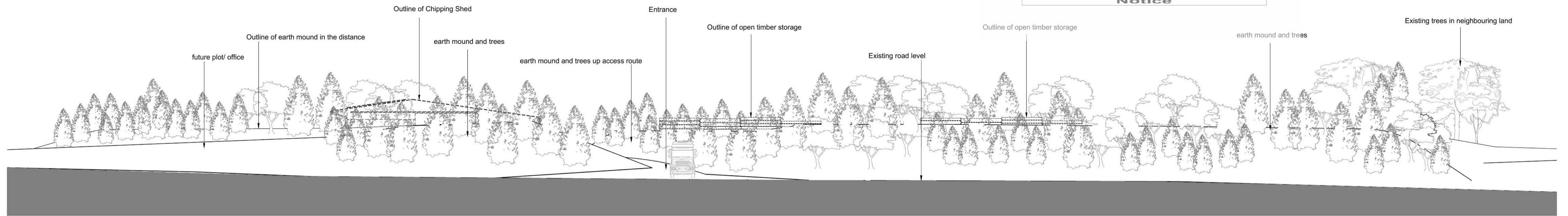

Street Scene

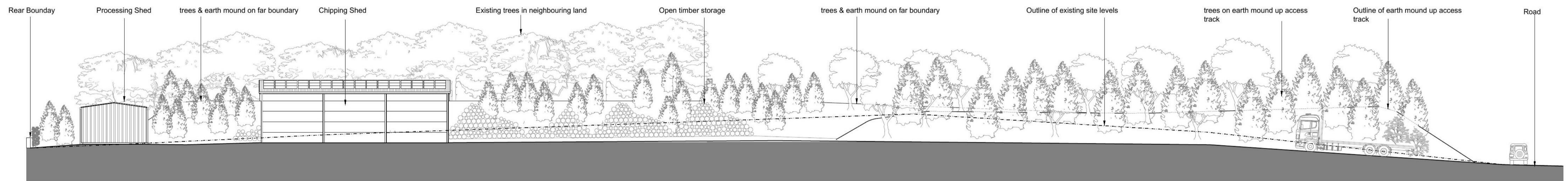

Site Section AA

Notes:  
 • This drawing is copyright and remains the property of CB3 Design Ltd unless otherwise agreed.  
 • CB3 Design accept no responsibility for any unauthorised amendments to the drawing and do not permit unauthorised copying of the drawing.  
 • All work and material based on these drawings to be in accordance with current applicable Statutory Legislation and to comply with all relevant Codes of Practice and British Standards.  
 • All discrepancies to be notified to the Architect.  
 • This drawing is not to be scaled.



**Planning**  
 This drawing is issued for the above purpose only and must not be used for any other purpose without the express permission of CB3 Design Ltd.

Revisions		
30.05.22	A	Street Scene added
		nb

Job Title  
**Proposed Timber Processing  
 Yard, Westloch**

Dwg Title  
**Proposed Street Scene & Site  
 Section AA**

Client  
**Pentland Biomass**

Scale  
**1:200 @ A1**

Date  
**May 2022**

Drawn by  
**nb**

Checked by

Drawing No.  
**PEN22S01 - 01-106 A**

**cb<sup>3</sup> design**  
 architects

RIBA #  
 Chartered Practice

● SCOTTISH BORDERS OFFICE  
 Chambers House  
 72 High Street  
 Peebles,  
 EH45 8SW  
 t: 01721 729640  
 e: architects@cb3design.co.uk

HEAD OFFICE  
 2 The Square,  
 Lymm,  
 Cheshire,  
 WA13 9HX  
 t: 01925 752414  
 www.cb3design.co.uk

22/00933/FUL  
05/10/2022

Scottish Borders Council  
Town And Country  
Planning (Scotland) Act  
1997

**REFUSED**

subject to the  
requirements of the  
associated Decision  
Notice

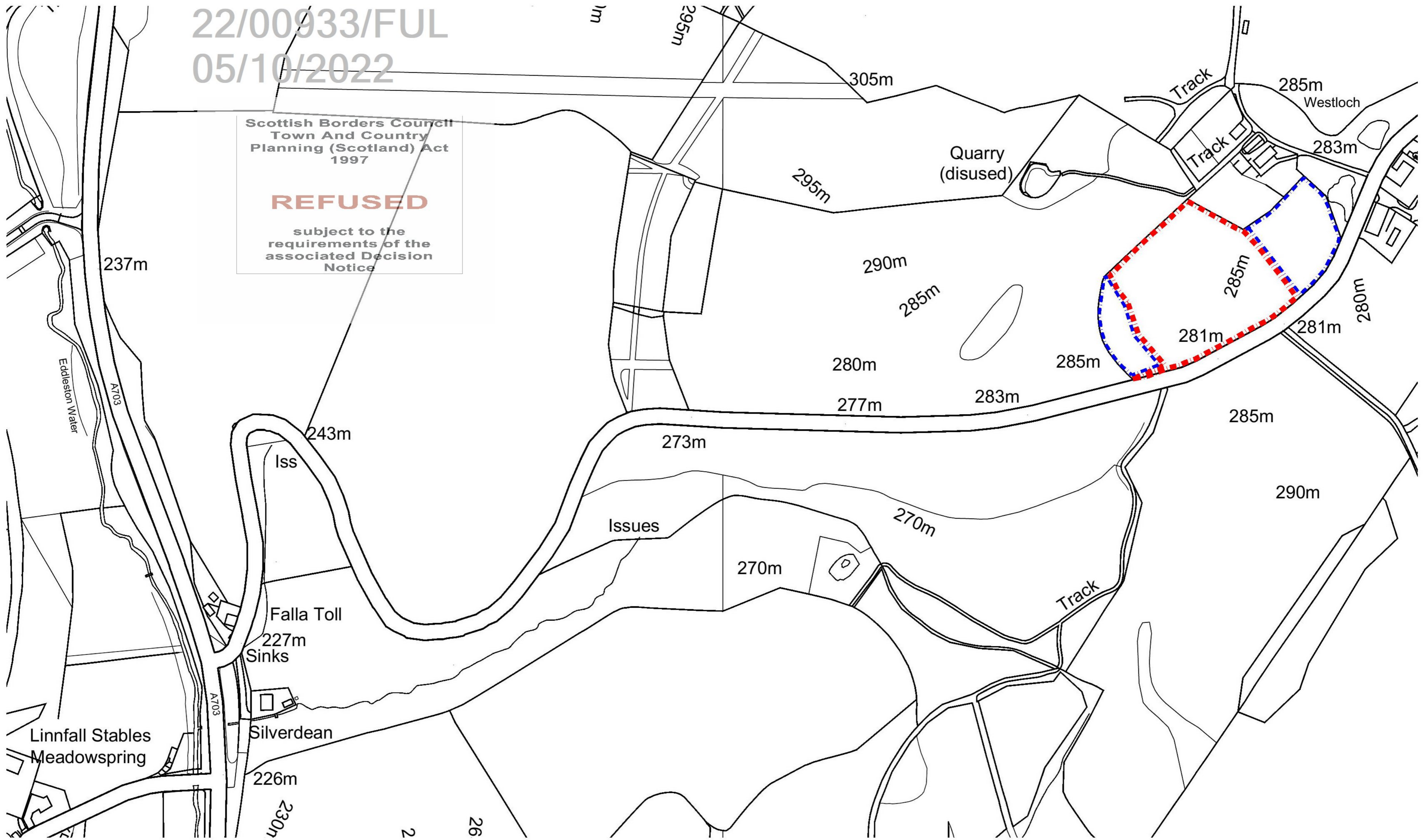

**Notes:**

- This drawing is copyright and remains the property of CB3 Design Ltd unless otherwise agreed.
- CB3 Design accept no responsibility for any unauthorised amendments to the drawing and do not permit unauthorised copying of the drawing.
- All work and material based on these drawings to be in accordance with current applicable Statutory Legislation and to comply with all relevant Codes of Practice and British Standards.
- All discrepancies to be notified to the Architect.
- This drawing is not to be scaled.

**Planning**

This drawing is issued for the above purpose only and must not be used for any other purpose without the express permission of CB3 Design Ltd.

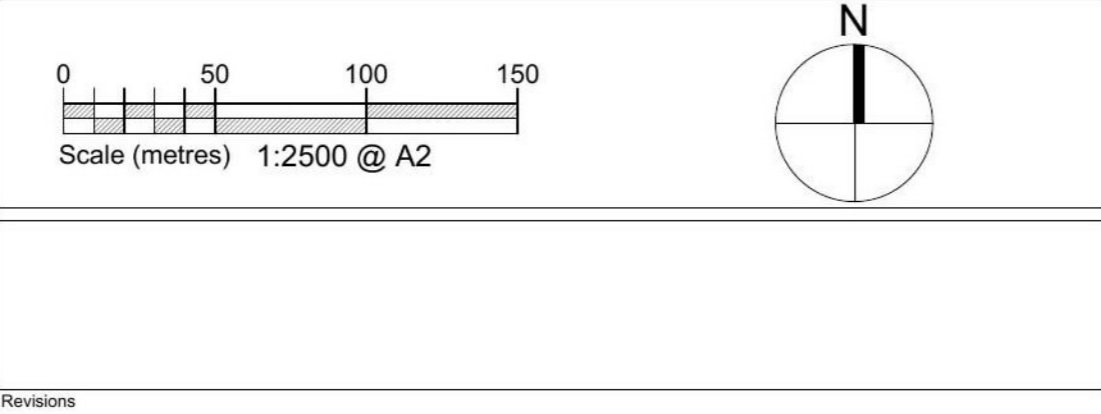

Job Title  
**Proposed Timber Processing Yard,  
Westloch**

Client  
**Pentland Biomass**

Dwg Title  
**Location Plan**

Scale  
**1:2500 @ A2**

Date  
**May 2022**

Drawn by  
**nb**

Checked by

Drawing No.  
**PEN22S01 - 95-001**

**cb<sup>3</sup> design**  
architects

RIBA Chartered Practice

● SCOTTISH BORDERS OFFICE  
Chambers House  
72 High Street  
Peebles  
EH45 8SW  
t: 01721 729640  
e: architects@cb3design.co.uk

HEAD OFFICE  
2 The Square,  
Lymm,  
Cheshire,  
WA13 0HX  
t: 01925 752414  
www.cb3design.co.uk